Amazing Grace

Words by John Newton
(1725-1807)

Early American Melody
arr. by Ron Smail

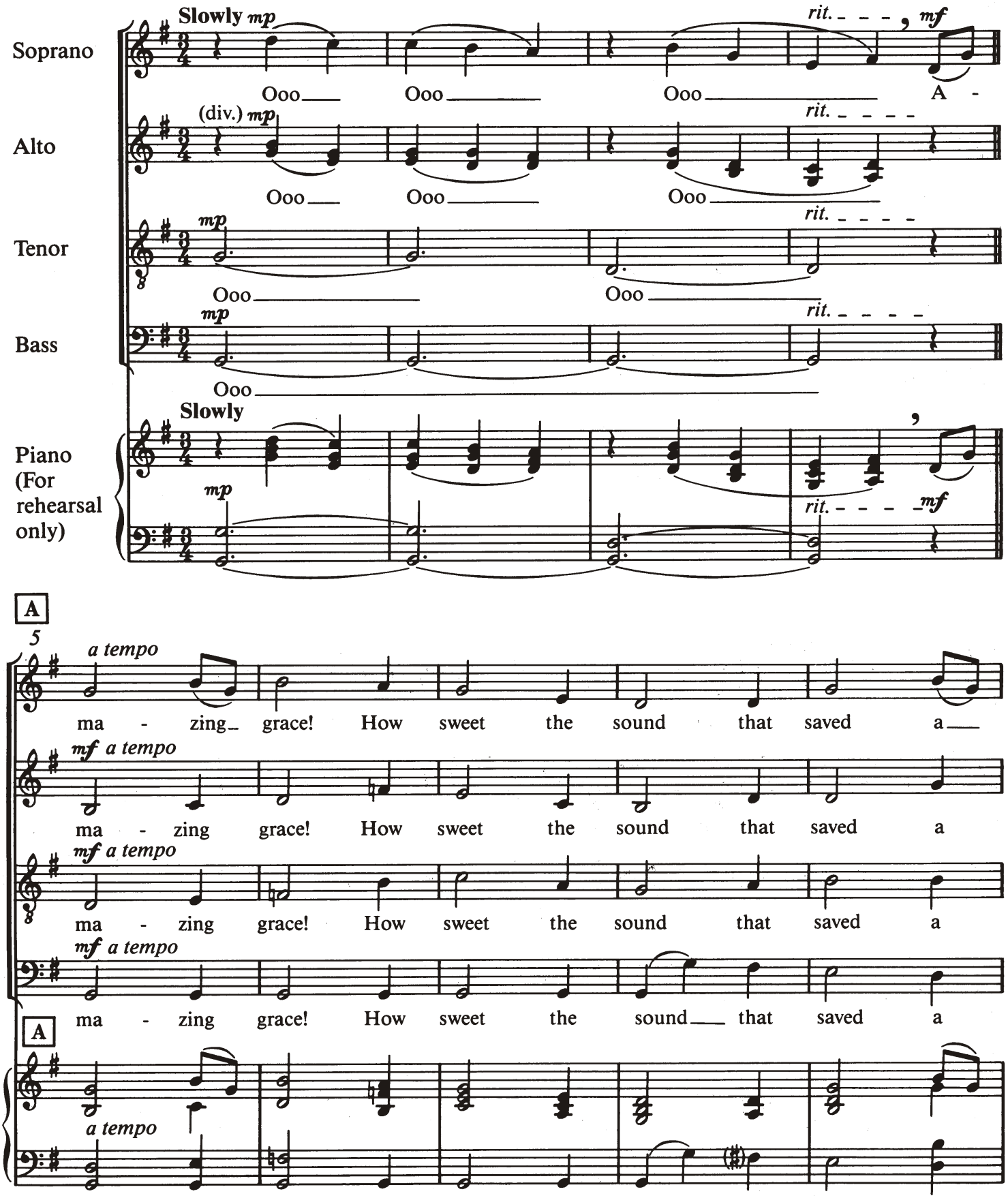

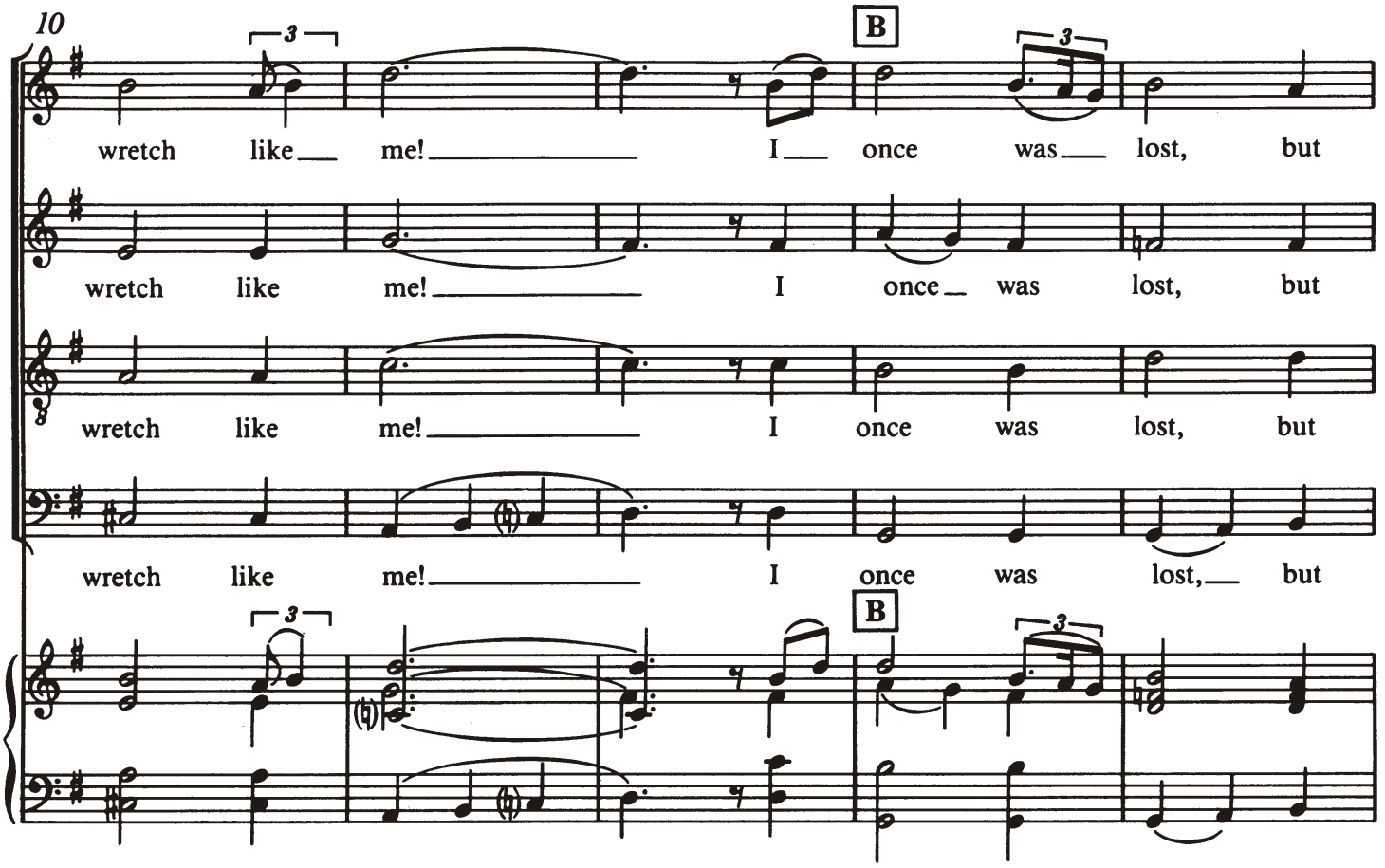
10
wretch like me! I once was lost, but
wretch like me! I once was lost, but
wretch like me! I once was lost, but
wretch like me! I once was lost, but
B
B

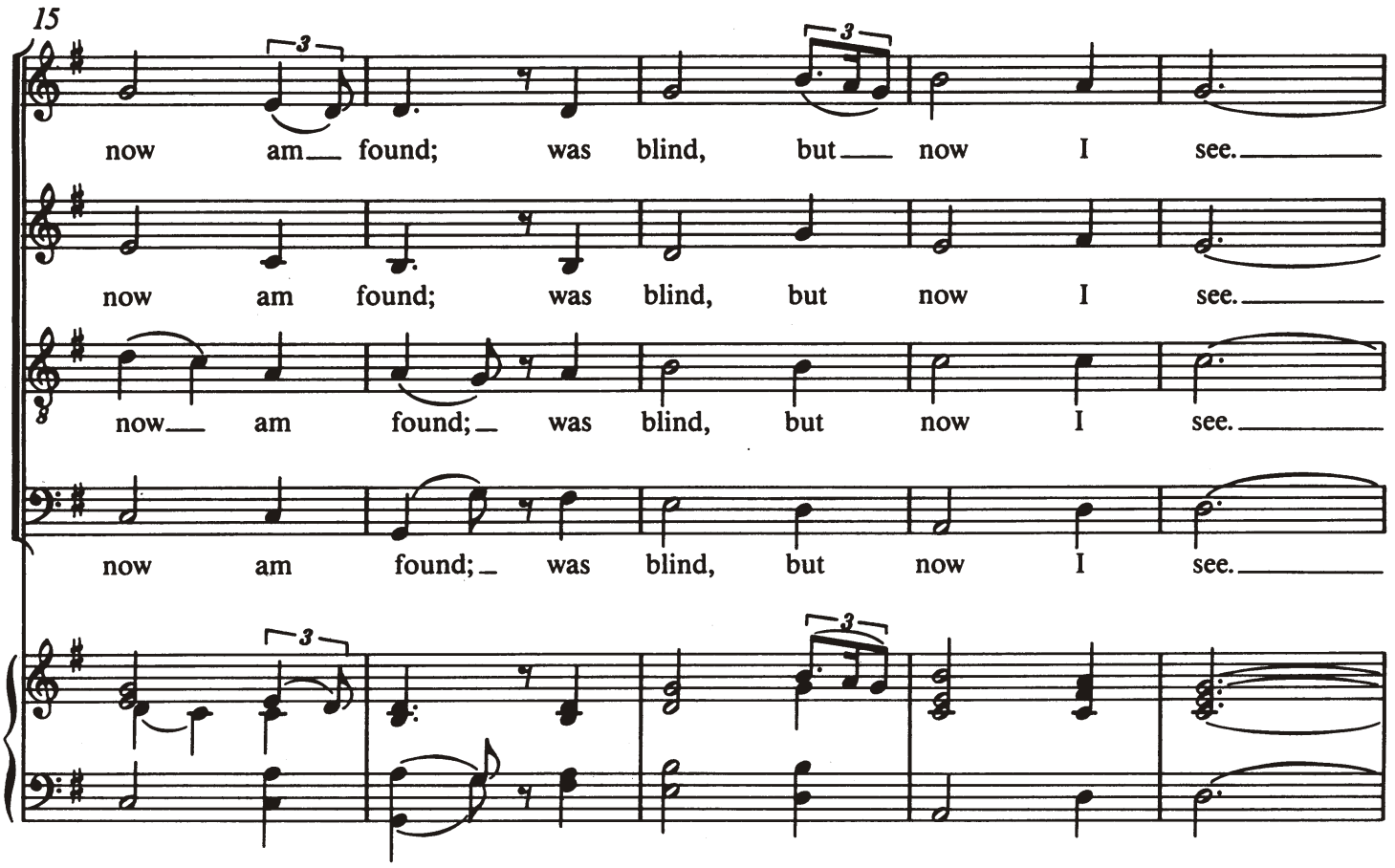
15
now am found; was blind, but now I see.
now am found; was blind, but now I see.
now am found; was blind, but now I see.
now am found; was blind, but now I see.

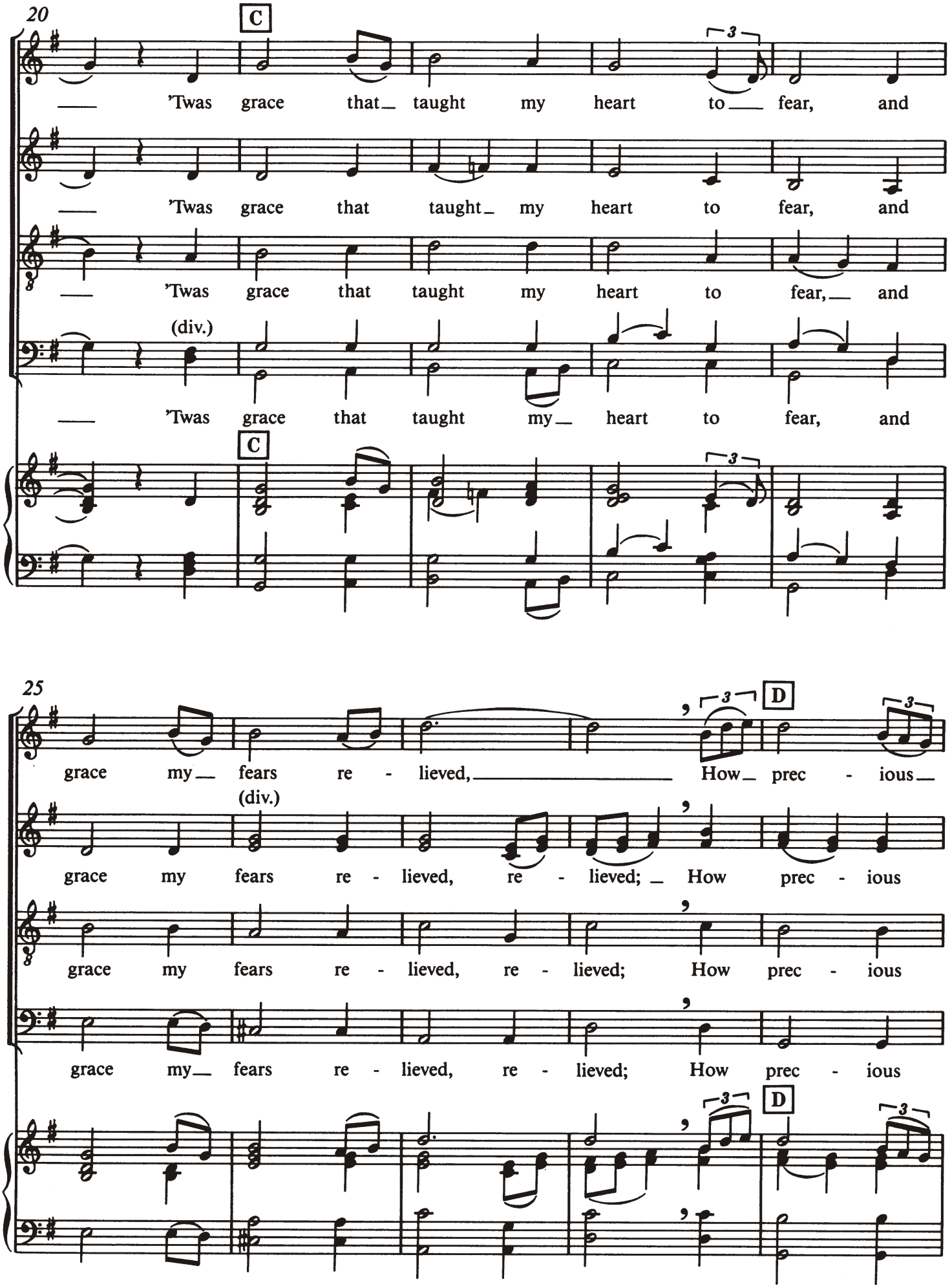
20
C
'Twas grace that taught my heart to fear, and
'Twas grace that taught my heart to fear, and
'Twas grace that taught my heart to fear, and
(div.)
'Twas grace that taught my heart to fear, and
C
25
grace my fears re - lieved, How prec - ious
(div.)
grace my fears re - lieved, re - lieved; How prec - ious
grace my fears re - lieved, re - lieved; How prec - ious
grace my fears re - lieved, re - lieved; How prec - ious
D
D

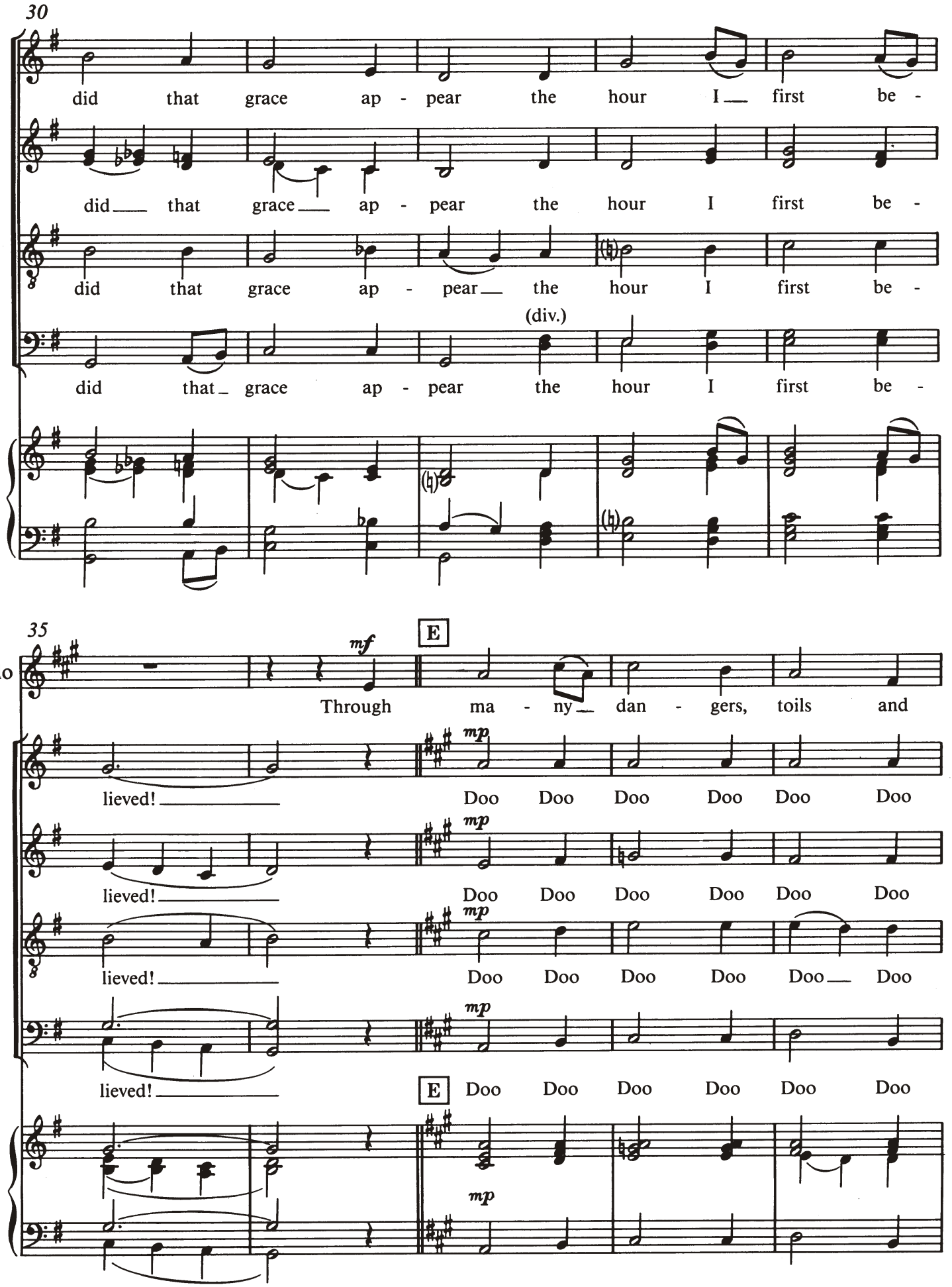
30
did that grace ap - pear the hour I first be -
did that grace ap - pear the hour I first be -
did that grace ap - pear the hour I first be -
(div.)
did that grace ap - pear the hour I first be -
35
Solo
mf
E
Through ma - ny dan - gers, toils and
S
mp
lieved! Doo Doo Doo Doo Doo Doo
A.
mp
lieved! Doo Doo Doo Doo Doo Doo
T.
mp
lieved! Doo Doo Doo Doo Doo Doo
B.
mp
lieved!
E
Doo Doo Doo Doo Doo Doo
mp

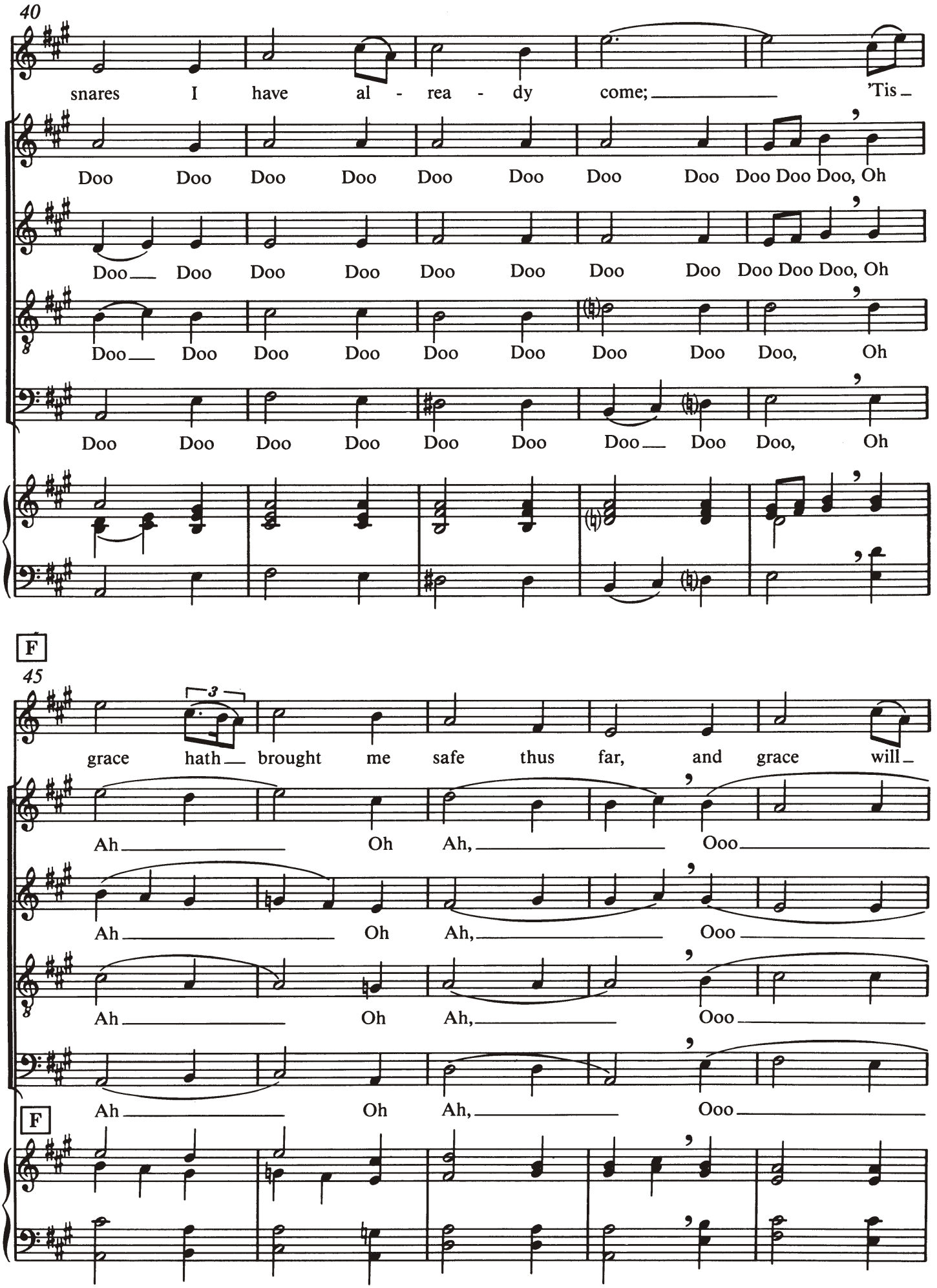
40
snares I have al - rea - dy come; 'Tis
Doo Doo Doo Doo Doo Doo Doo Doo Doo Doo Doo, Oh
Doo Doo Doo Doo Doo Doo Doo Doo Doo Doo Doo, Oh
Doo Doo Doo Doo Doo Doo Doo Doo Doo, Oh
Doo Doo Doo Doo Doo Doo Doo Doo Doo, Oh
F
45
grace hath brought me safe thus far, and grace will
Ah Oh Ah, Ooo
Ah Oh Ah, Ooo
Ah Oh Ah, Ooo
Ah Oh Ah, Ooo
F

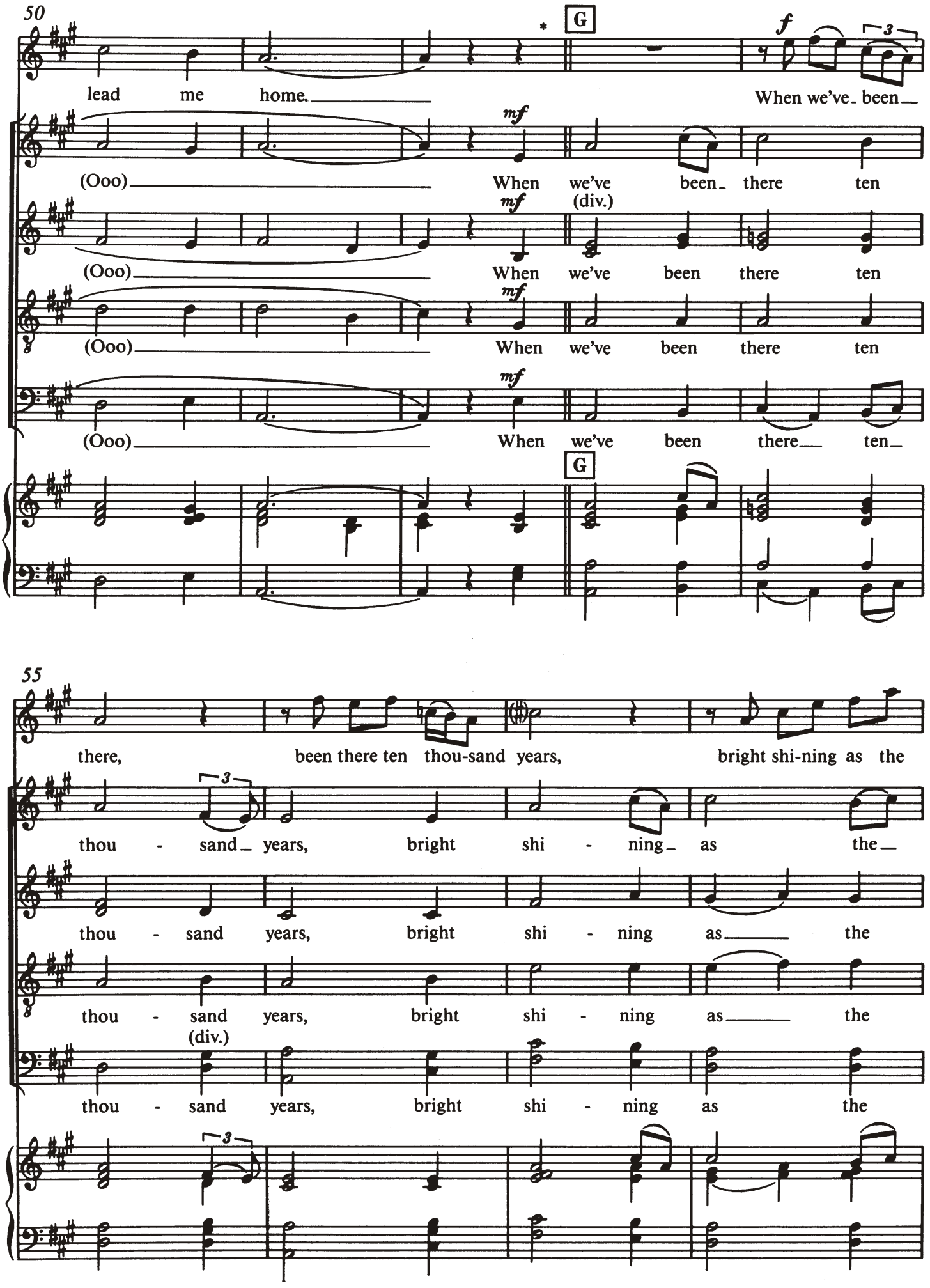
50
lead me home.
When we've been
(Ooo)
When we've been there ten
(Ooo)
When we've been there ten
(Ooo)
When we've been there ten
(Ooo)
When we've been there ten
G
G
f
mf
mf
mf
mf
(div.)
55
there,
been there ten thou-sand years,
bright shi-ning as the
thou - sand years,
bright shi - ning as the
thou - sand years,
bright shi - ning as the
thou - sand years,
bright shi - ning as the
(div.)

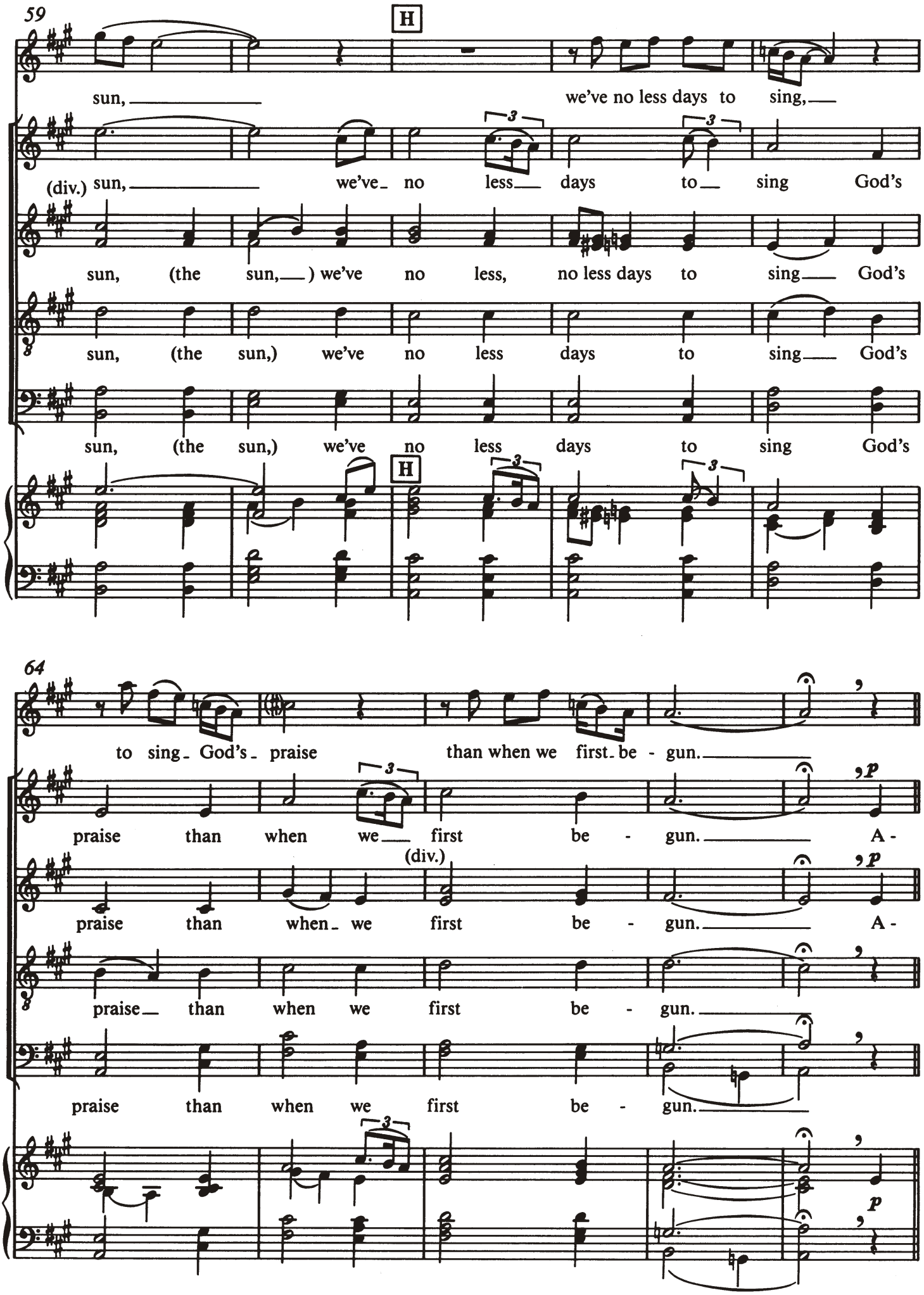
59
H
sun, we've no less days to sing,
(div.) sun, we've no less days to sing God's
sun, (the sun,) we've no less, no less days to sing God's
sun, (the sun,) we've no less days to sing God's
sun, (the sun,) we've no less days to sing God's
H
64
to sing God's praise than when we first be - gun.
praise than when we first be - gun. A -
(div.)
praise than when we first be - gun. A -
praise than when we first be - gun.
praise than when we first be - gun.
p
p
p

Amazing Grace

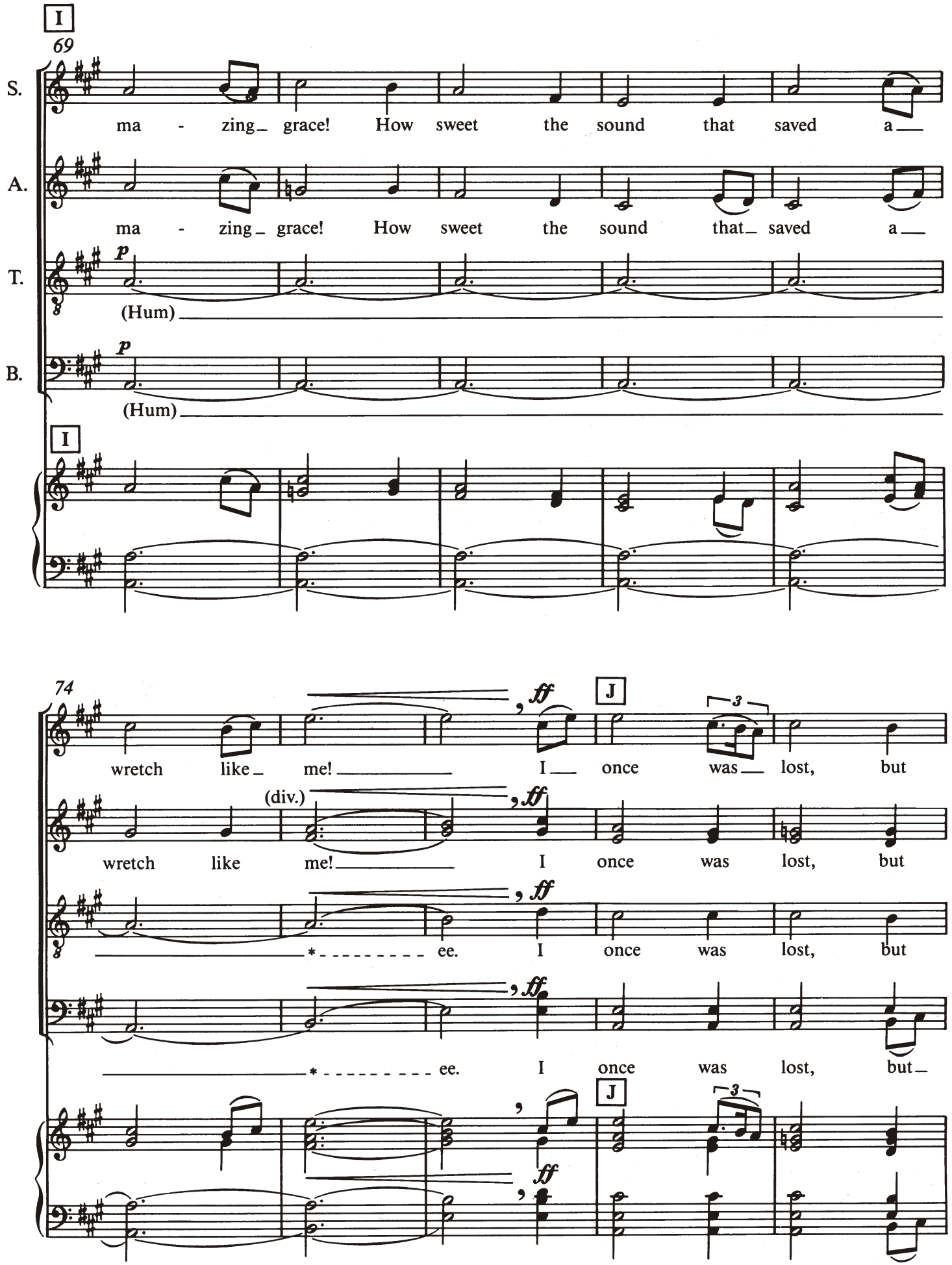

* Open to "Eee."

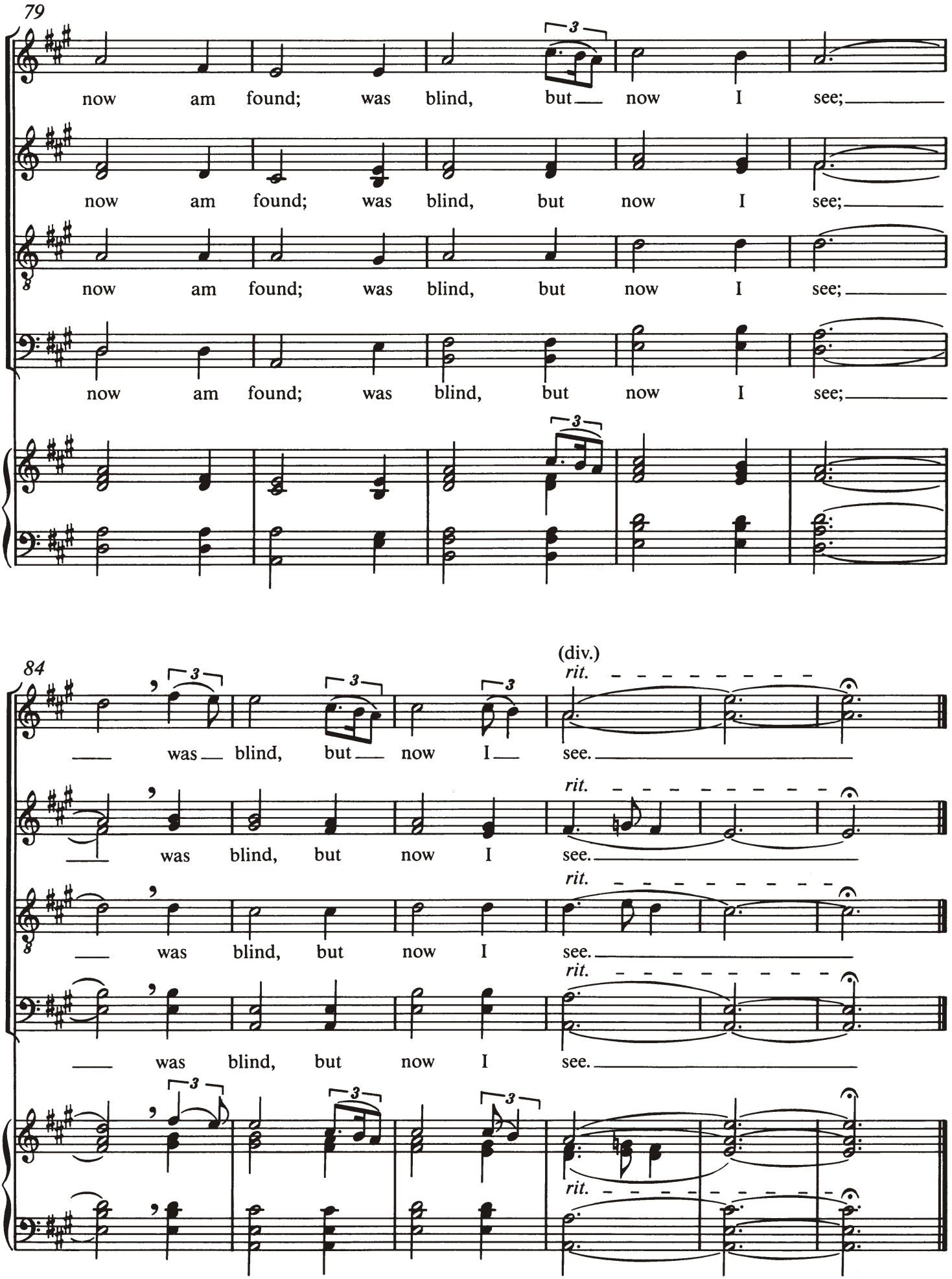
79
now am found; was blind, but now I see;
now am found; was blind, but now I see;
now am found; was blind, but now I see;
now am found; was blind, but now I see;
84
(div.)
rit.
was blind, but now I see.
was blind, but now I see.
was blind, but now I see.
was blind, but now I see.